

Note:  
 The contractor will be held to have checked all dimensions before commencing with any works and in the event of discrepancies, is to refer them directly to this office for clarification prior to commencement of work.  
 Written dimensions are to be taken in all cases. Drawings should not be scaled for dimensions. In case of doubt refer to this office.  
 This drawing is copyright and all rights are reserved. No unauthorised copying of this drawing is permitted.

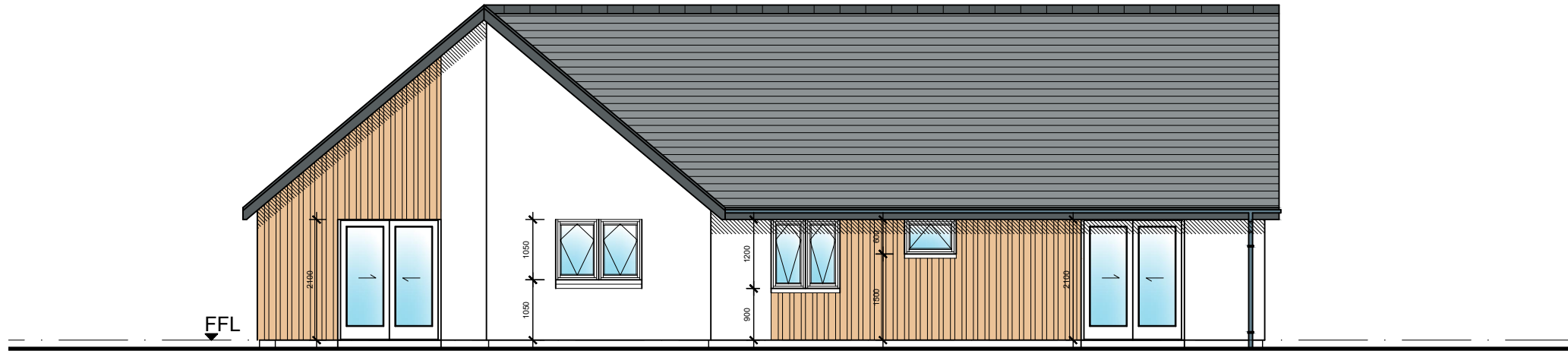

South West Elevation - Block 01



ELEVATIONAL TREATMENT

- Natural Slate Roofing
- Black UPVC Gutters and downpipes
- White UPVC Fascias & Verges
- White Roughcast Render
- Scotlarch Vertical Board on Board  
Timber Cladding
- White UPVC windows and Patio doors
- Timber Front Entrance Door
- Smooth cement render basecourse

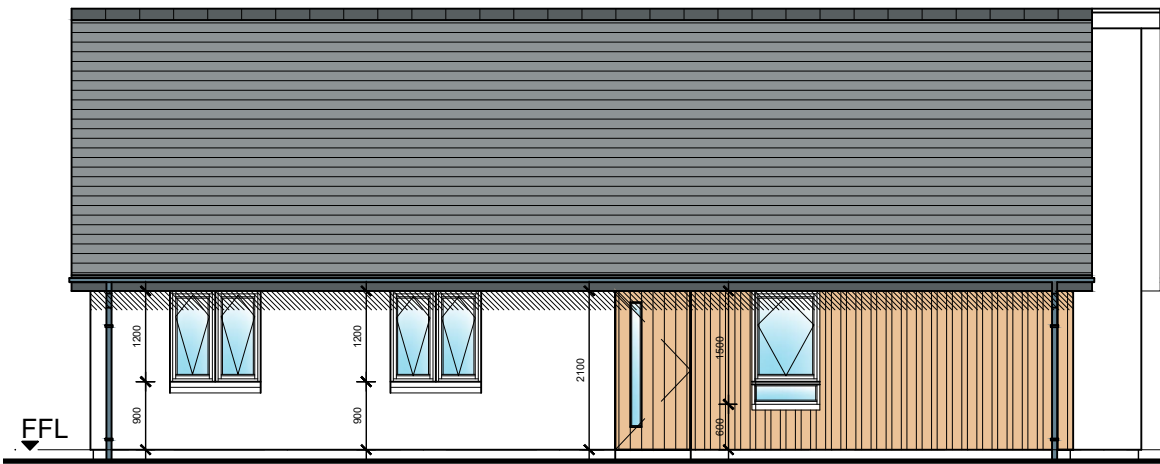

North West Elevation - Block 01

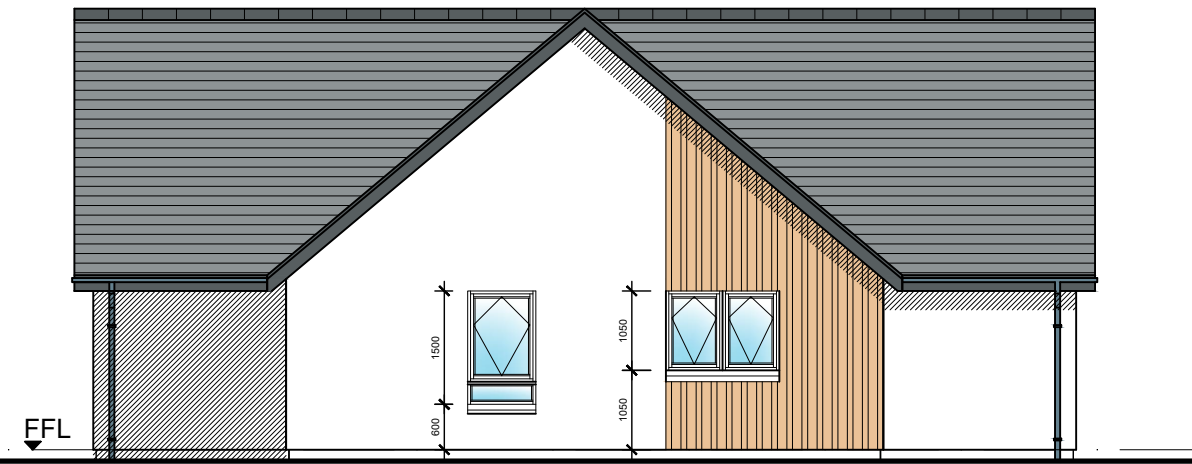

South East Elevation - Block 01

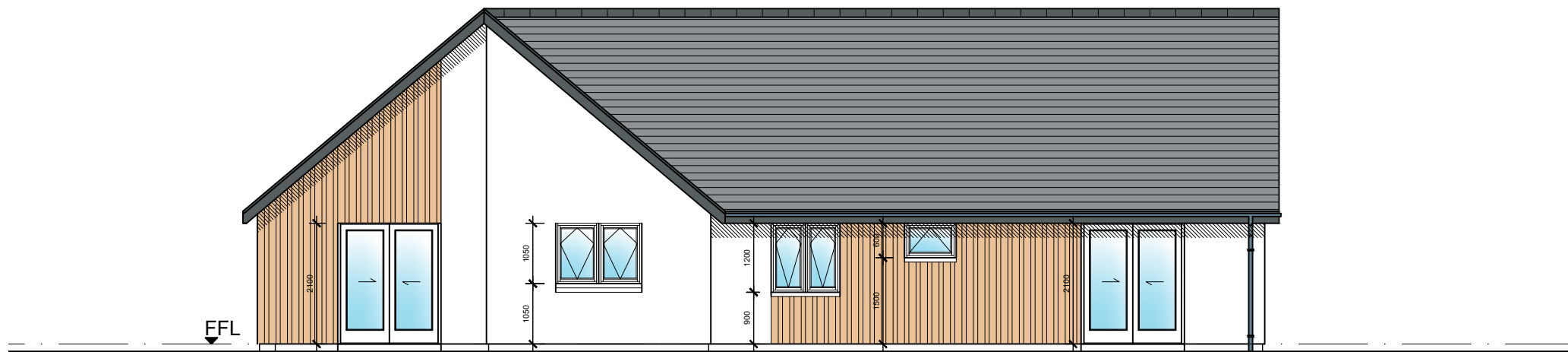

South West Elevation - Block 01



Date	Revisions	Mark
02/11/20	Planning submission	A

Project HOUSING DEVELOPMENT STATION ROAD ARISAIG	
Client S & K MACDONALD HOMES Ltd	
Drawing PLANNING SUBMISSION ELEVATIONS BLOCK 01	
Scale 1:100 @ A3	Date OCT '20
Drawn CS	Checked SD
Dwg. No. 0552020/A201 A	



kearney donald partnership  
 chartered architects & planning supervisor

Hillside House • Belford Road  
 Fort William • PH33 6BT  
 Tel: 01397 704333  
 Fax: 01397 704123  
 E-mail: mail@kd-partnership.co.uk  
 Web site: www.kd-partnership.co.uk